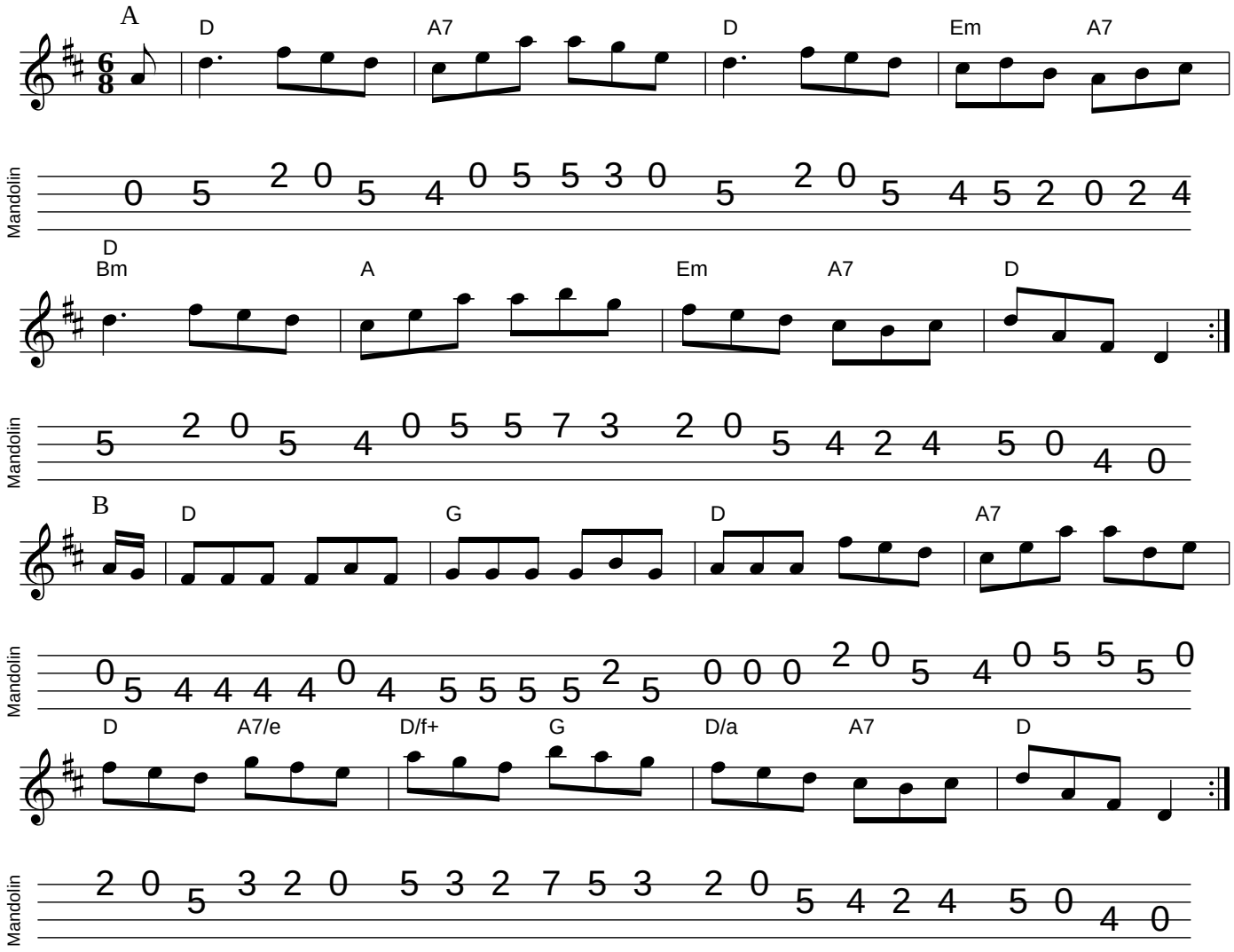Love, Port and Sherry